

Pregnancy to Employment Changes

When a PI Component Does Not Exist on a Client with a Future Estimated Due Date:

- The user will get a message pop-up when attempting to access the 'Component/IRP Information' from the Client's Main Menu.

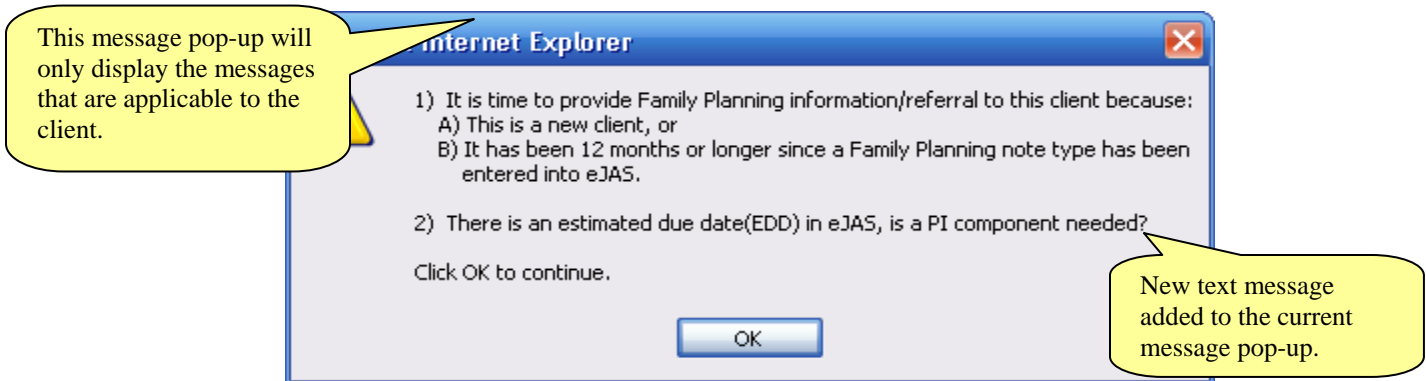

When Opening an IE, PI or PD component, users will be required to indicate on the 'Component /IRP Information Screen' if the client is:

- REQUIRED* to participate in Mental Health or Chemical Dependency treatment
- VOLUNTEERING* to participate in any WorkFirst activity including MH/CD
- Or
- EXEMPT* from participating in the P to E pathway unless the client has an EDD more than 90 days in the future.

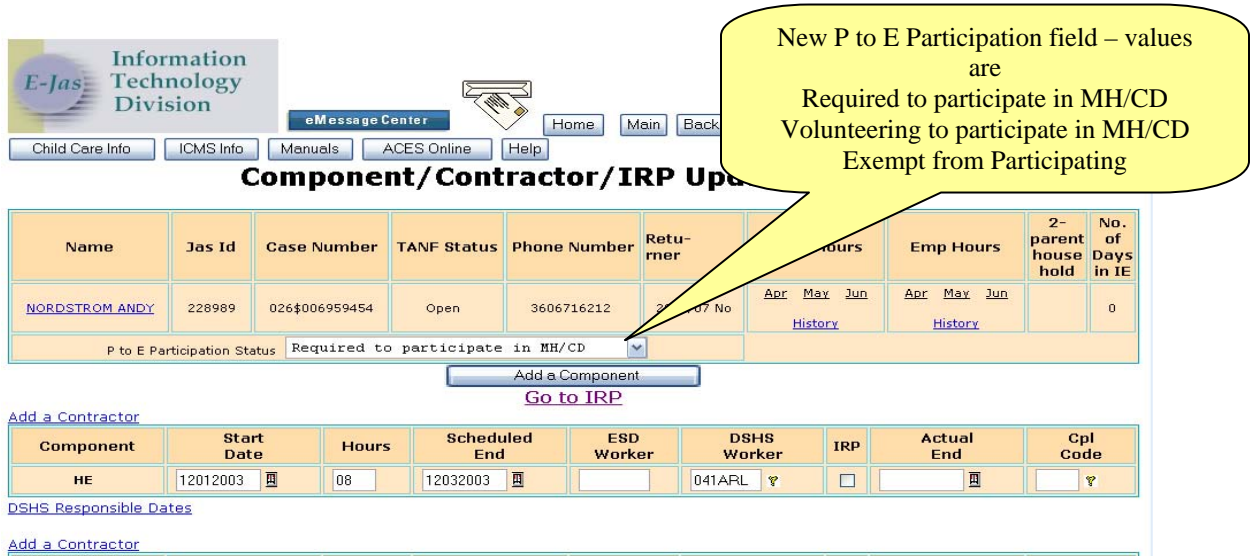

- The user will be able to change the P to E participation status for clients who are in a PI, IE or PD component when it is applicable to the client circumstances.

- The user will not be required or allowed to enter a P to E Participation Status for clients with an EDD that is more than 90 days in the future unless there is a child under age one in the household.
- If there is no EDD, but there is a child under one in the household, the user will be required to enter the P to E Participation Status.

When Accessing the Component/Contractor/IRP Update Screen

- The system shall give the user a warning message when accessing the Component/Contractor/IRP Update screen if the client has an open PI, IE or PD component and the P to E participation status is blank if the client has an EDD less than 90 days in the future or a child less than one year of age.
- The message text will read “Pregnancy to Employment Status Update Due. Click Okay to continue.”

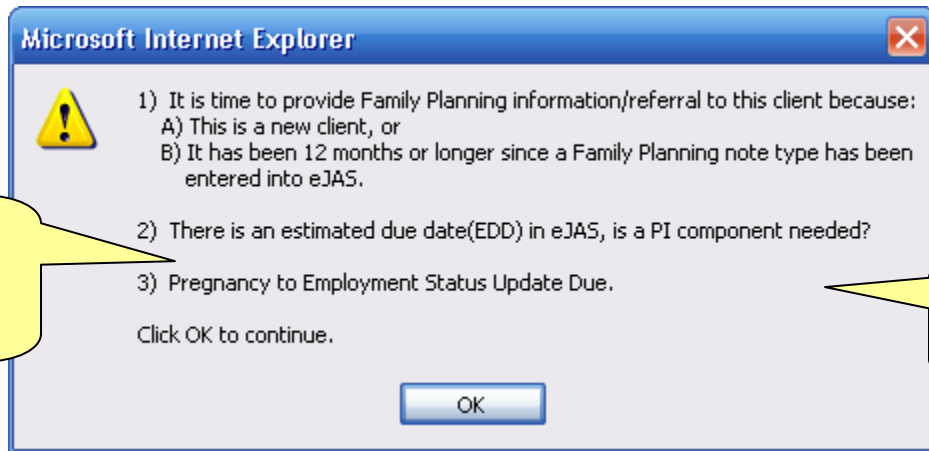

- The user will get the following error message when assigning PI, IE or PD component to the client if the P to E participation status is blank and the client has an EDD less than 90 days in the future or a child less than one year of age.



Changes to the Client Demographics Screen

- The system will not allow users to enter dates on the Client Demographics screen in the P to E PT Exempt Start Date field or the P to E PT Exempt End Date.
- The system will leave all dates that are already entered in those fields.

IE Tracking System Added to the Component/Contractor/IRP Update Screen

- Users will be able to track the number of days a parent has used of their 12 months (365 days) life time maximum Infant Exemption.

Information Technology Division
E-Jas

eMessage Center

Component History Child Care Info ICMS Info

Component/Contractor/IRP

Name	Jas Id	Case Number	TANF Status	Phone Number	Returner	FLSA Hours	Emp Hours	2-parent house hold	No. Of Days in IE
NAPOLEON BONAPART	228980	041 \$122344444	Open	3605551212		Apr May Jun History	Apr May Jun History		122

Add a Component
[Go to IRP](#)

Add a Contractor

Component	Start Date	Hours	Scheduled End	ESD Worker	DSHS Worker	IRP	Actual End	Cpl Code
IE Infant Exemption	03252008	10	03252009		041QWH ?	<input type="checkbox"/>		